

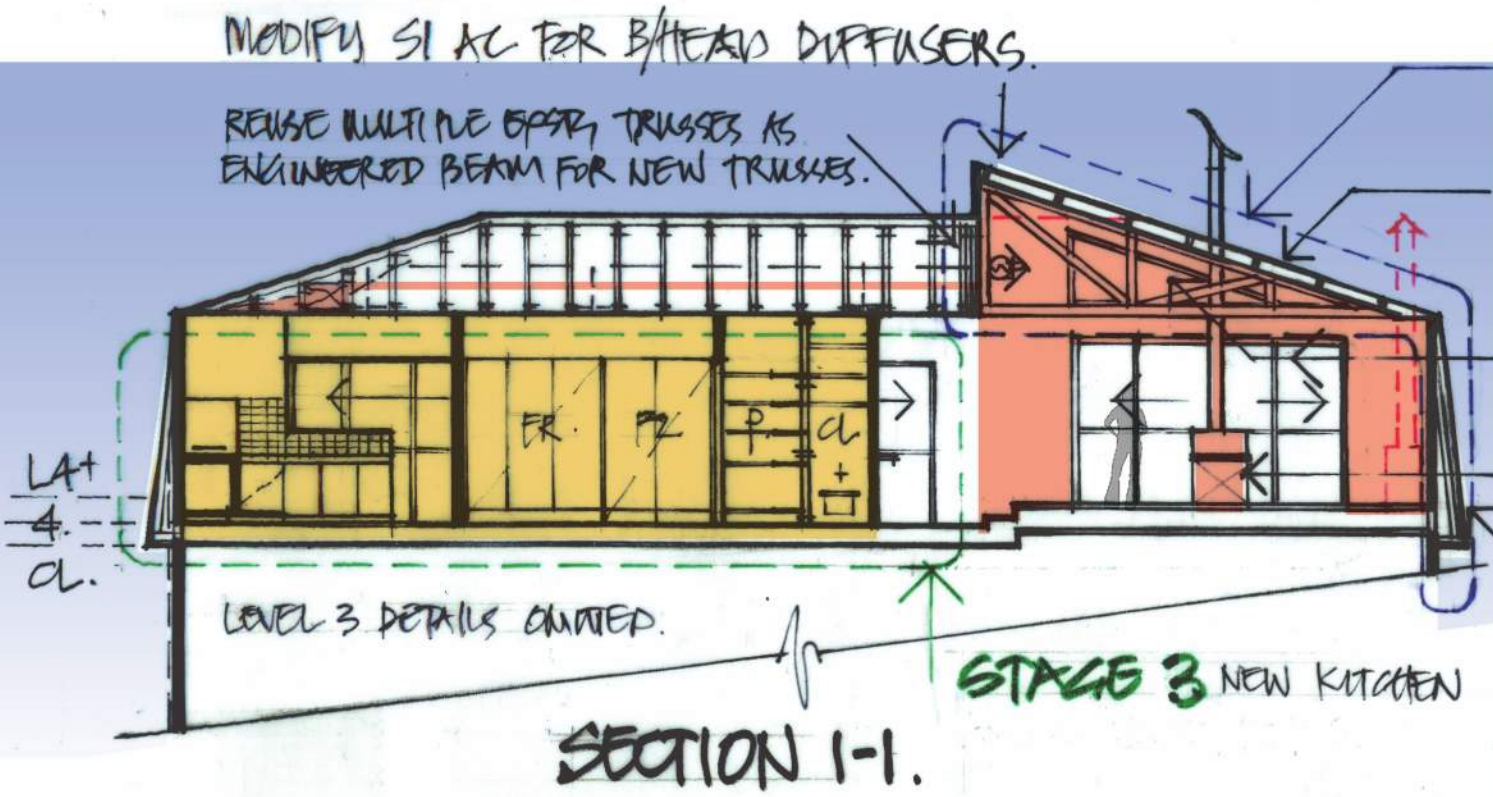

AMENDMENTS - ISSUES		
'A'	10/14	CONCEPT REDRAW.
'B'	12/14	STAGES ADDED
'C'	02/15	SUBMITTED TO RT. AS MASTER PLAN
'D'	14/07 15	ISSUED FOR DA AND CONSULTANT TENDER



**STAGE 1.**

NEW COLORBOND ROOF TO EXPOSED TRUSSES AND IHR FR. GYPROK CEILING/B-HEAD. 75MM INSULATION & SARKING OVER.

NEW 2X CHAZED HIGHLIGHT AND SLIDING DOORS. STAGE 1/52.

WOOD STERE EITHER SIDE

NEW SLOW COMB'N STOVE. STAGE 1.

NEW COLORBOND CLADDING/IN SULLIN TO END WALL.

**SCHUSS THROUGH LODGE EXTENSIONS. CONCEPT - DIAGRAM 4 - STH EXTN.**

PAROLIN/BALSAMO ARCHITECTS & PROJ MAN MGT.

1:100 @ A3 SCALE 0m 1 2 3 4 5m SEPT 2014. SK-32-D.